

# Soils Map

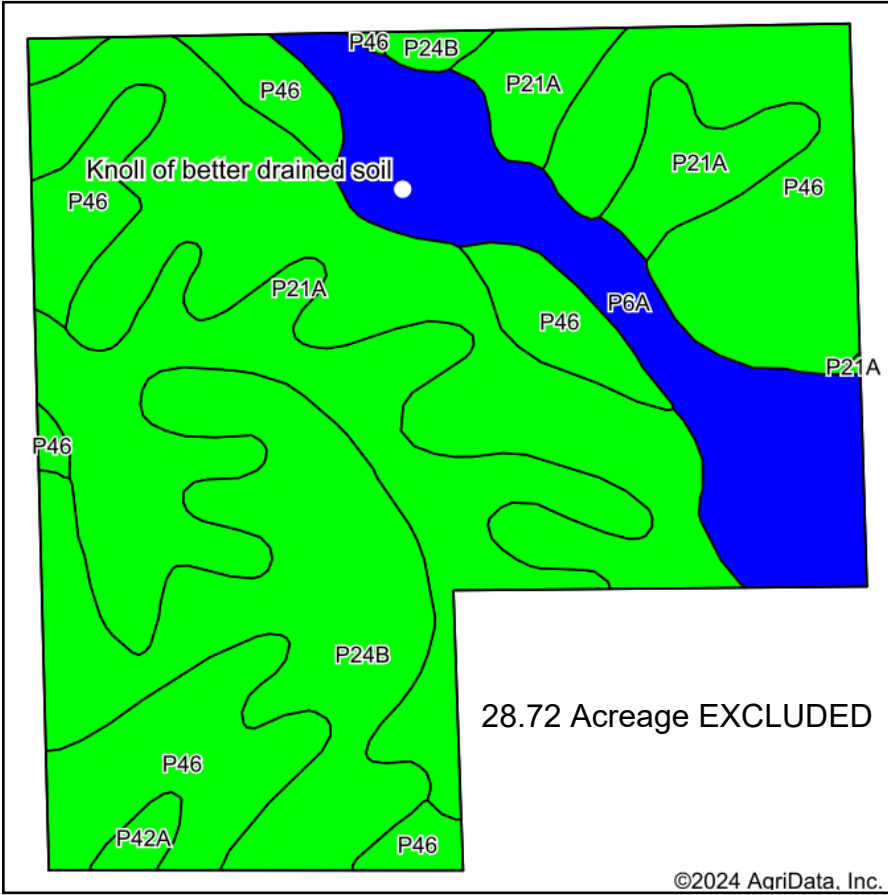

Soils data provided by USDA and NRCS.

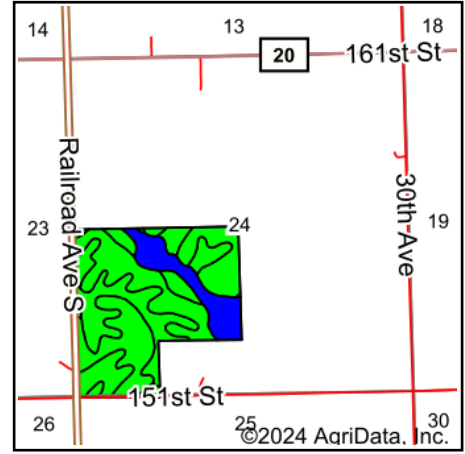

State: **Minnesota**  
 County: **Rock**  
 Location: **24-103N-47W**  
 Township: **Springwater**  
 Acres: **131.28**  
 Date: **9/24/2024**



Maps Provided By:



© AgriData, Inc. 2023

www.AgriDataInc.com



Area Symbol: MN133, Soil Area Version: 21

Code	Soil Description	Acres	Percent of field	PI Legend	Non-Irr Class *c	Irr Class *c	Productivity Index	*n NCCPI Soybeans
P24B	Moody silty clay loam, cool, 2 to 6 percent slopes	48.16	36.7%			Ile	95	71
P46	Trent silty clay loam, 0 to 3 percent slopes	34.10	26.0%			I	100	75
P21A	Marcus silty clay loam, 0 to 2 percent slopes	29.54	22.5%			Ilw	93	75
P6A	Colo silty clay loam, deep loess, 0 to 2 percent slopes, occasionally flooded	18.55	14.1%			Ilw	81	80
P42A	Whitewood silty clay loam, 0 to 2 percent slopes	0.93	0.7%			Ilw	94	73
<b>Weighted Average</b>							<b>93.9</b>	<b>*n 74.2</b>

\*n: The aggregation method is "Weighted Average using all components"

\*c: Using Capabilities Class Dominant Condition Aggregation Method

\*- Irr Class weighted average cannot be calculated on the current soils data due to missing data.

Symbol	Name	Description
WDR	Knoll of better drained soil	A knoll of better drained soil that is at least two drainage classes drier than the named soils in the surrounding map unit. Typically 0.5 to 2 acres.

Soils data provided by USDA and NRCS.